save life
MEDICAL AID FUND

BMC



“Human Life is Sacred”

189 Samora Machael Avenue
www.savelifemedicalaid.co.zw
www.bmc.co.zw

+2638677186799
+263 736 135 617

Welcome from the CEO **Dr S. Makuni**



CEO's Remarks

At BMC, our unwavering commitment to saving lives defines who we are. Every member of our team embraces the belief that our work is not just a job, but a calling. We strive to bridge the gap between life and death, sharing in the joys and sorrows of every patient.

As we carry out our responsibilities, we remain dedicated to treating human life with the utmost care and respect. Together, we are not just a healthcare provider; we are a compassionate community.

Thank you for placing your trust in us.

CREDO

At BMC every member pledge to this belief.



"I choose to work here because I have a passion for saving lives. I can be trusted to play my part to bridge the gap between life and death. Every patient is a part of my life. I share in their joy and also their grief. I work here because I want to save lives. I will discharge duties with greatest care because human life is sacred. I am BMC."



Our Vision

Wholesome patient care

Our Mission

To assist in the renaissance of the Health Care industy through an INNOVATIVE approach to patient care.

Our Values

Integrity
Honesty
Empathy
Excellence

“Human life is sacred! because life has no replacement.”



save life
MEDICAL AID FUND

Save Life Medical Aid Fund

ABOUT US

Savelife Medical Aid offers medical aid and fund administration services customized to suit your profile. A part of the BMC group which was founded in 2013, Savelife Medical Aid works with various providers and BMC as the first port of call.

Join

SAVELIFE Today!

- Standard USD
- Tiritose Nevakuru USD
- Student USD
- Kwakumberi USD

BMC Group Service Offering Includes:

- 24hr Accident and Emergency Services
- Hospitalisation
- Laboratory (certified Covid-19 testing centre)
- General Radiology and Ultrasound scan
- Dial-a-Doc Service
- Training (First Aid, BLS and Nurse Aid Training)
- Pharmacy
- Dental services
- Savellfe Medical Aid
- 24-hr Communication Centre for added convenience for all local and international customers on all platforms Including our social media accounts

+2638677186799
+263736135617

www.savelifemedicalaid.co.zw
Belvedere Medical Centre
679/38 Cnr. Angwa Street & George Silundika

save life
MEDICAL AID FUND

Benefit Description

Medical Benefits	Standard USD	Tiri tose Nevakuru USD	Student USD	Kwakumberi USD
Annual Limit	$10, 000.00	$10, 000.00	$4, 000.00	$ 4, 000.00
Contributions				
Adults	$50.00	$150.00		$22.00
Child	$35.00		$15.00	$15.00
Add-ons Premium Adjustment	10% TO 150%	10% TO 150%	10% TO 150%	10% TO 150%
3 MONTHS WAITING PERIOD				
General Practitioner	✓	✓	✓	✓
Accident and Emergency	✓	✓	✓	✓
Ambulance Services	✓	✓	✓	✓
Acute Medication	✓	✓	✓	✓
Chronic Medication	✓	✓	✓	✓
Specialist Consultations	✓	✓	✓	✓
6 MONTHS WAITING PERIOD				
Outpatient Procedures	✓	✓	✓	✓
Basic Pathology Tests	✓	✓	✓	✓
General Radiology	✓	✓	✓	✓
Dental Consultations	✓	✓	✓	✓
8 MONTHS WAITING PERIOD				
Specialised Radiology	✓	✓	✓	✓
Optical Consultation	✓	✓	✓	✓
Optical Frames & Lenses	✓	✓	✓	✓
Hospitalization	✓	✓	✓	✓
12 MONTHS WAITING PERIOD				
Maternity	✓			✓
24 MONTHS WAITING PERIOD				
Prosthesis Internal & External	✓	✓	✓	✓
Psychiatric & Rehabilitation Services	✓	✓	✓	✓
36 MONTHS WAITING PERIOD				
Chemotherapy	✓	✓	✓	✓

save life
MEDICAL AID FUND



Introducing the Savelife Savings Account

A flexible healthcare savings plan for individuals and companies, designed to help you manage medical expenses with ease.

Key Benefits:

- No waiting period
- No fixed contribution amounts
- Save at your own pace – when and how you want
- Funds dedicated specifically for healthcare needs
- Ideal for both individuals and organisations

Interested in learning how this can work for you or your organisation? ***Get in touch with us today.***

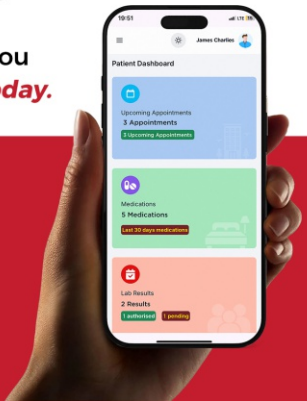

Book. Consult. Test. Get Meds
- all with the Flexi Doc App!

Flexi Doc

AVAILABLE ON

GET IT ON Google Play

Download on the App Store



24-HOUR EMERGENCY SERVICE

Accidents and emergencies don't follow a schedule, and neither do we. Our round-the-clock emergency services are available for locals and international visitors to respond swiftly and effectively to any situation. Whether it's a severe injury, a sudden health crisis, or a critical accident, our expert medical team is always on standby.

We take pride in offering:

- **Immediate Response Teams for local and international clients:**
- ready to act within minutes.
- **Fully Equipped Ambulances** with advanced life-saving technology.
  Highly Trained Medical Staff dedicated to stabilizing patients quickly and efficiently.

Because when it comes to life, every second counts.

24-HOUR SERVICES


Accident and Emergency



Ambulance


Laboratory


X-ray and Scan

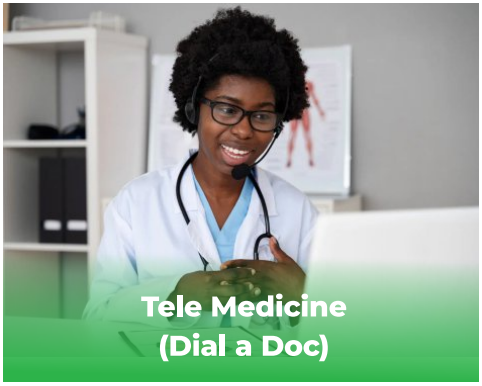
Tele Medicine
(Dial a Doc)

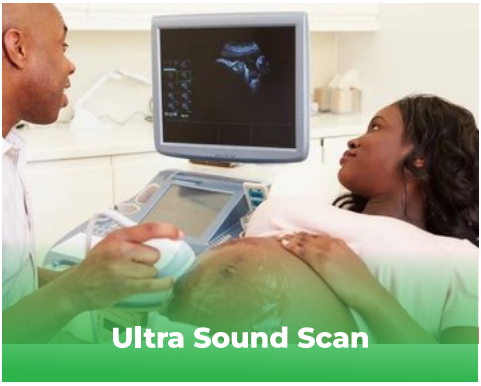
Ultra Sound Scan

MEDICAL SERVICES

We offer a wide range of healthcare services to meet every need









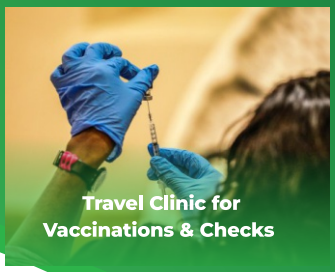



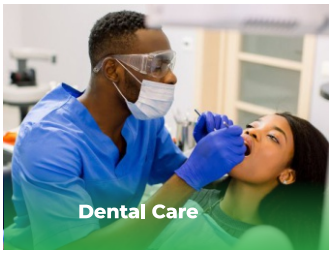







NEW

Specialist Consultation

- Cardiologist
- Orthopedic
- Gynecologist
- Ophthalmologist
- General Surgeon
- Urologist
- Physician
- Pediatrician

Book. Consult. Test. Get Meds
– all with the Flexi Doc App!

Flexi Doc

AVAILABLE ON

Google Play App Store



INTERNATIONAL MEDICAL SUPPORT

At BMC, we are committed to providing exceptional health services through our extensive network of trustworthy local service providers across the country. Our offerings are designed to meet the needs of international clients looking for reliable healthcare solutions.

Our Key Services

1. Network Case Management
2. Cashless Access to Services
3. 24/7 Contact Centre
4. Access to Favorable Local Tariffs
5. Network of Trusted Service Providers



INTERNATIONAL PATIENT SUPPORT

BMC offers a comprehensive range of medical services tailored for visitors, travelers, and those preparing for international opportunities:

Our Services

- **Pre-Employment Medical Examinations:**
- **Visitor Health Services:**
- **Ambulance Services – Your First Point of Call:**
- **Specialist Care and Hospitalization:**
- **Comprehensive Medical Examinations and Treatments:**

Flexi e-Health



FLEXI-E HEALTH SYSTEM

Flexi-E Health System is a secure, web-based medical practice solution for hospitals, clinics, and medical institutions. It integrates patient records, billing, inventory, reporting, and more into one smart platform.

Why Flexi-E

- Reduces operational costs
- Saves time & improves efficiency
- Real-time patient & facility tracking
- Secure 24/7 online access

Key Features

- 24/7 Access
- User-Friendly
- Real-Time Updates
- Full Analysis Reports

System Modules

- Reception: Patient registration & appointments
- Vitals: Fast, accurate biometric capture
- Doctor: Records, prescriptions & secure communication
- Treatment: Care plans, medication & lab orders
- Bills & Claims: Automated billing & insurance claims

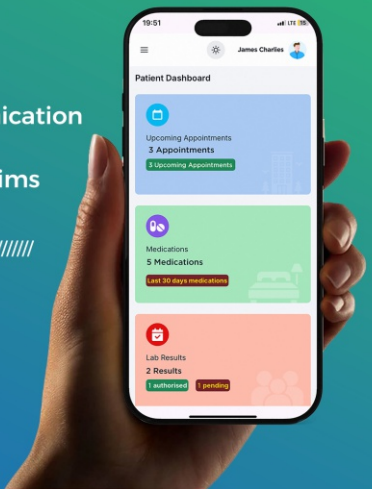

Book. Consult. Test. Get Meds
– all with the Flexi Doc App!

Flexi Doc

AVAILABLE ON

GET IT ON Google Play

Download on the App Store

save life
MEDICAL AID FUND

BMC

Your Health At Your Fingertips!

Your health, your time, your app.

Highlights:

- Book & manage appointments
- Secure e-documents & e-sign
- Connect with doctors anytime

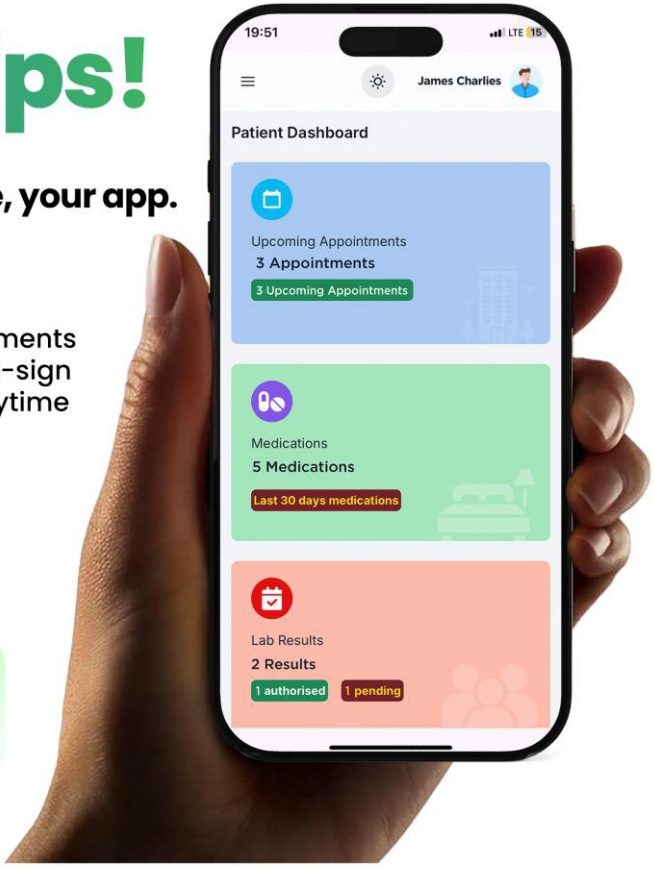

SCAN TO DOWNLOAD

Flexi Doc

GET IT ON Google Play

Download on the App Store

info@bmc.co.zw

www.savelifemedicalaid.com

#HumanLifeIsSacred

+2638677186799

+263 736 135 617



SCHOOL SUPPORT INITIATIVES

Our mission extends to the education sector, where we aim to ensure the well-being of students and staff alike.

We offer:

- Medical Aid Plans for Students
- Clinic Establishment on School Premises

Examples:

01. Samuel Centenary Academy

02. Women's University of Africa











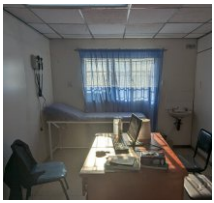

CORPORATE WELLNESS PROGRAMS



We bring healthcare to the corporate world, providing:

- Tailored Medical Aid Packages for Companies
- On-site Clinic Setup
- Medical Profiling

Examples:

- Securico Company
- Additional Staff Training Programs

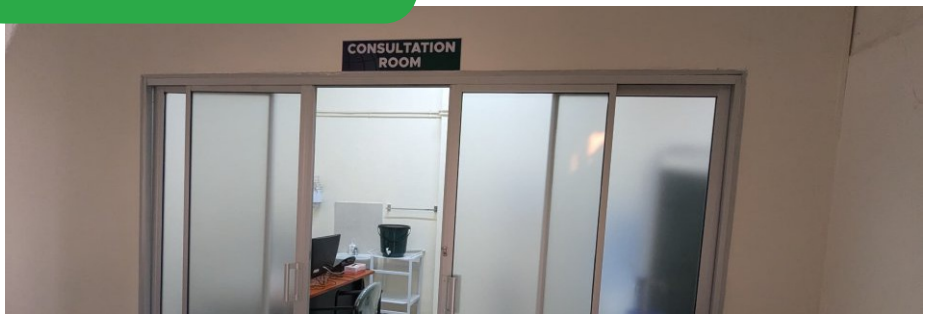





CORPORATE SOCIAL RESPONSIBILITY



Giving back is part of our DNA. Some of our community initiatives include:

- Stove Donations at Samuel Centenary Academy
- Free Basic Life Support and First Aid Training
- Ambulance Cover for School Events:
- Dock & Slay Ambulance Cover
- Drug & substance abuse awareness
- 4X4 Jamboree Event Cover

SOME OF OUR LOCAL CLIENTS



















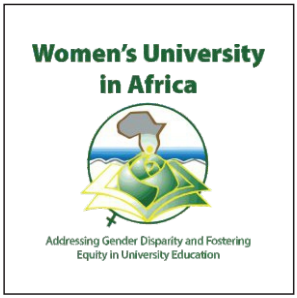





SOME OF OUR INTERNATIONAL CLIENTS













save life
MEDICAL AID FUND

BMC



Join Our Nurse Aide Training Classes

COURSE REQUIREMENTS

- Basic Reading & Writing Skills

COURSE DURATION

- 3 Weeks Theory &
- 2 Months Attachment

CLASSES ON OFFER:

- **WEEK DAY CLASSES**
  (Monday-Friday 8AM-3PM).
- **WEEKEND CLASSES**
  (Saturday & Sunday 8AM-3PM).

EXTRAS:

- Attachment is Guaranteed at BMC
- Internationally Recognized Certificate
- Certification
- Uniforms Provided

COURSE FEE: **USD$330** (TUITION + UNIFORM)

WE PROVIDE ATTACHMENTS

For Registration & Fees Payment :
Visit us at **189 Samora Machel,Belvedere, Harare.**
NB: Kindly note we do monthly enrollments.

REGISTER NOW

#HumanLifeIsSacred

info@bmc.co.zw
www.bmc.co.zw
+263736135617
+263 771 155 791

save life
MEDICAL AID FUND

BMC



WE ARE JUST ONE CALL AWAY

Because Human Life is Sacred.

OUR SERVICES

- ACCIDENT AND EMERGENCY RAPID RESPONSE
- SPORT COVER
- ESCORT
- EVENTS COVER

CALL US NOW

#HumanLifeIsSacred

+263 771 155 791
+263772746395
+263 78 232 2837
+263732111911
info@bmc.co.zw
www.bmc.co.zw

HEALTH GOALS NOTES

save life
MEDICAL AID FUND

BMC

Your health is our priority, connect with us today!

"Let's create a healthier and
safer world together
because Human Life is Sacred!."

189 Samora Machael Avenue
www.savelifemedicalaid.co.zw
www.bmc.co.zw

+2638677186799
+263 736 135 617